



**PATRICIA STRAUS**

Real Estate Broker  
MBA in Marketing

615.305.8465

Office: 615.475.5616

Patricia@PatriciaStraus.com

www.PatriciaStraus.com

**COMPASS RE**

3990 Hillsboro Pike  
Suite 320  
Nashville, TN 37215

PRESORTED  
STANDARD  
US POSTAGE  
PAID  
REAL MARKETING

# HILLWOOD & WEST MEADE

Real Estate Market Report | February 2021

Published by REAL Marketing (REM) | www.REALMarketing4You.com | 858.952.4280 | ©2021

For current listings, market activity, and more visit PatriciaStraus.com

## 2020 YEAR-END REVIEW HILLWOOD & WEST MEADE



Avg. Price/Square Foot

**\$255**

2019: \$223

**INCREASED**

**\$32!**



Avg. SP/LP Ratio

**99.0%**

2019: 96.6%

**INCREASED 2.4%!**



Avg. Sold Price

**\$877,327**

2019: \$705,207

**INCREASED**

**\$172,120!**



Avg. Days on Market

**26 Days**

2019: 31 Days

**SOLD 5 DAYS**

**QUICKER!**



Available Inventory

**1.1 Months**

Homes Sold in 2020: 134

**13 ACTIVE HOMES!**

IT'S A  
**SELLER'S  
MARKET!**

Your Hillwood & West Meade community had a fantastic year, with increases in several key market indicators. The demand for your community remains high with current inventory pointing to a seller's market. Now is a great time to consider listing your home and taking advantage of the upward trends. If you are thinking about selling, contact me today at **615.305.8465**.

Data based on listings from REALTRACS MLS from January 1st to December 31st, 2019 and 2020. Does not include homes taken off the market. Information deemed accurate but not guaranteed.

Patricia Straus is a real estate licensee affiliated with Compass RE, a licensed real estate broker and abides by equal housing opportunity laws. All material presented herein is intended for informational purposes only. Information is compiled from sources deemed reliable but is subject to errors, omissions, changes in price, condition, sale, or withdrawal without notice. No statement is made as to the accuracy of any description. All measurements and square footages are approximate. This is not intended to solicit property already listed. Nothing herein shall be construed as legal, accounting or other professional advice outside of the realm of real estate brokerage. To reach the Compass RE office, call 615.475.5616.



Presented by Patricia Straus

**COMPASS RE**



**PATRICIA STRAUS**

Real Estate Broker  
MBA in Marketing

615.305.8465

Office: 615.475.5616

Patricia@PatriciaStraus.com

www.PatriciaStraus.com

**COMPASS RE**



**HILLWOOD & WEST MEADE**

Real Estate Market Report

Sold over \$275 Million in local real estate sales.

## COMPASS CONCIERGE

Helps you maximize your listing's value with home improvement services.

All improvements paid at closing with this one-of-a-kind program.

**8,192**

# OF HOMES THAT USED CONCIERGE

**3,086**

# OF COMPASS TEAMS WHO USED THE PROGRAM

**+18%**

FASTER SALES SPEED THAN NON CONCIERGE LISTINGS

**\$200M+**

DOLLARS TOWARDS HOME IMPROVEMENT

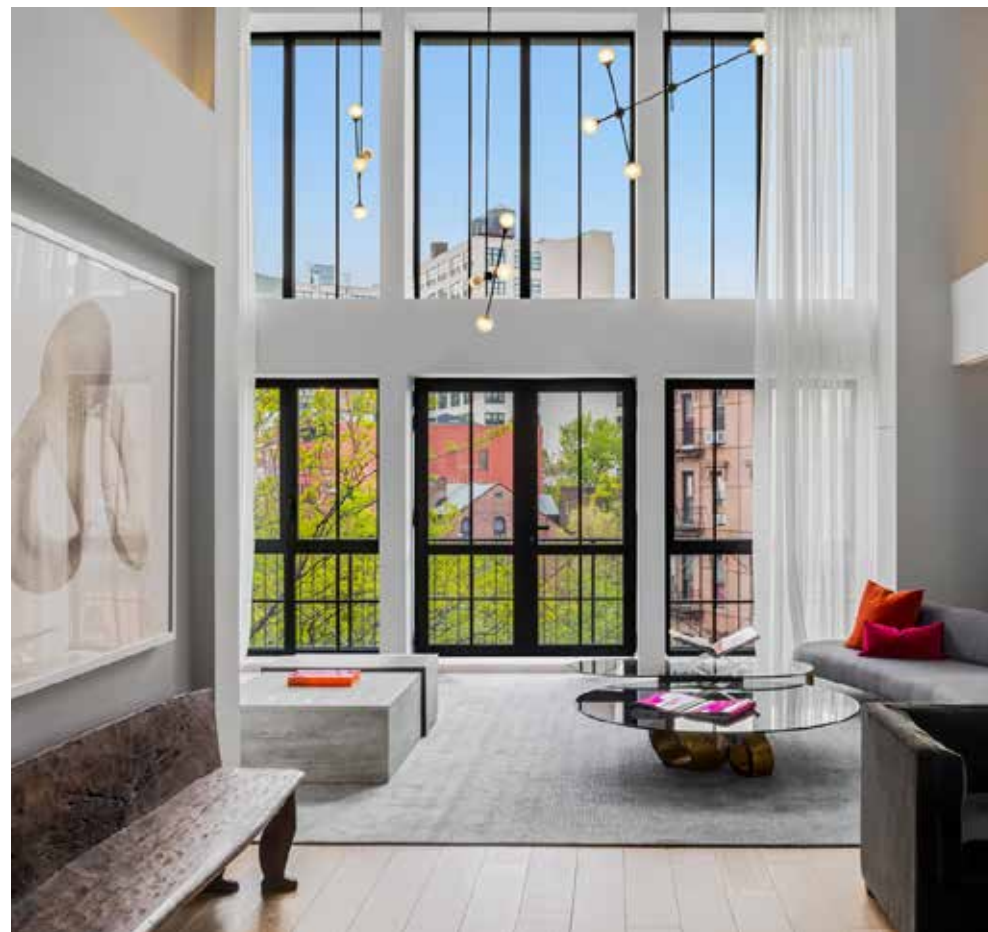

If you would like your home featured in this publication and mailed to the Hillwood & West Meade neighborhood please call me today at **615.305.8465**.

### Hillwood & West Meade Homes Currently Active

Status	Address	Beds	Full Baths	Half Baths	Garage Capacity	Year Built	Estimated Square Feet	List Price	List Price per Square Foot
Active	815 Cammack Court	4	3	0	N/A	1967	2,251	\$599,000	\$266
Active	882 Rodney Drive	4	3	0	2	1963	2,850	\$729,900	\$256
Active	642 Brook Hollow Road	4	3	0	N/A	1956	3,460	\$820,000	\$237
Active	192 Carnavon Parkway	4	3	1	2	1988	3,150	\$879,900	\$279
Active	6137 Robin Hill Road	4	4	0	N/A	1952	4,087	\$1,250,000	\$306
Active	418 W Hillwood Drive	3	2	1	2	1960	2,498	\$1,250,000	\$500
Active	114 Dunham Springs Lane	4	3	1	2	1994	4,388	\$1,275,000	\$291
Active	118 Brook Hollow Road	5	4	1	N/A	1957	6,102	\$1,778,000	\$291
Active	6204 Vosswood Drive	5	5	2	3	2020	5,116	\$1,918,500	\$375
Active	6108 Hickory Valley Road	4	4	2	3	1959	5,163	\$1,974,000	\$382
Active	405 Brook Hollow Road	5	5	1	3	2020	6,122	\$1,985,000	\$324
Active	6230 Robin Hill Road	5	6	1	3	2020	6,421	\$1,999,999	\$311
Active	6244 Vosswood Drive	5	5	2	3	2021	5,579	\$2,099,000	\$376
<b>Averages</b>		<b>4</b>	<b>4</b>	<b>1</b>	<b>3</b>	<b>1983</b>	<b>4,399</b>	<b>\$1,427,561</b>	<b>\$323</b>

### Hillwood & West Meade Homes Sold in the Past 30 Days

Status	Address	Beds	Full Baths	Half Baths	Garage Capacity	Year Built	Estimated Square Feet	List Price	Sold Price per Sq. Ft.	Sold Price	Sold Date
Sold	757 W Meade Drive	4	2	1	N/A	1964	2,898	\$729,900	\$252	\$729,900	01/08/21
Sold	6419 Bresslyn Road	3	2	1	2	1962	2,528	\$390,000	\$154	\$390,000	12/30/20
Sold	6632 Ellesmere Road	4	3	0	4	1968	2,459	\$599,000	\$260	\$640,000	12/28/20
Sold	6400 Bresslyn Road	5	5	1	3	2020	5,276	\$1,800,000	\$341	\$1,800,000	12/23/20
Sold	81 Brookwood Terrace	4	3	0	1	1964	2,201	\$625,000	\$298	\$655,000	12/18/20
Sold	6420 Jocelyn Hollow Road	7	6	1	3	2020	7,299	\$2,650,000	\$363	\$2,650,000	12/18/20
Sold	5813 Vine Ridge Drive	4	4	1	2	2020	5,455	\$1,659,000	\$293	\$1,600,000	12/16/20
<b>Averages</b>		<b>4</b>	<b>4</b>	<b>1</b>	<b>3</b>	<b>1988</b>	<b>4,017</b>	<b>\$1,207,557</b>	<b>\$280</b>	<b>\$1,209,271</b>	

Rules & Exclusions apply. Compass offers no guarantee or warranty of results. Subject to additional terms and conditions. Compass is not a lender and does not provide loans. For more details see: compass/concierge

Patricia Straus and Compass RE are not in any way affiliated with Hillwood & West Meade Homeowners Association, nor is this in any way an official advertisement or publication of Hillwood & West Meade. ©2021 All rights reserved. This representation is based on sales and data reported by multiple brokers/agents to REALTRACS MLS as of January 15th, 2021. Listings and sales may not be those of Compass RE. The REALTRACS MLS does not guarantee the accuracy of this data, which may not reflect all of the real estate activity in the area. E&OE covered. This market report is not intended to solicit properties already listed for sale nor intended to cause a breach of an existing agency relationship.

